



## Flower Lane

**£1,495,000**

FLOWER LANE NW7 - 2074 SQ FT - 4 DOUBLE BEDROOMS - SCOPE TO EXTEND STPP

Cosway Estates are pleased to offer for sale this attractive and characterful large four double bedroom detached Edwardian house situated in a sought after location within walking distance to Mill Hill Broadway & Park. This property is in well maintained throughout.

On the ground floor, the property consists of a spacious front reception room; 2nd reception room/dining room; fully fitted kitchen leading onto breakfast room; shower room and utility room.

The first floor consists off four double bedrooms and modern bathroom with bath & shower cubicle.

This property also benefits from having high ceilings throughout, lovely maintained rear garden; garage and driveway for two cars. in addition there is potential to extend to the side, rear and loft stpp. The property is also a stones throw from the trendy restaurants and coffee shops on Mill Hill Broadway Sole Agents. CHAIN FREE.

### Viewing

Please contact our Mill Hill Office on 020 8959 0011 if you wish to arrange a viewing appointment for this property or require further information.





## Floor Plan

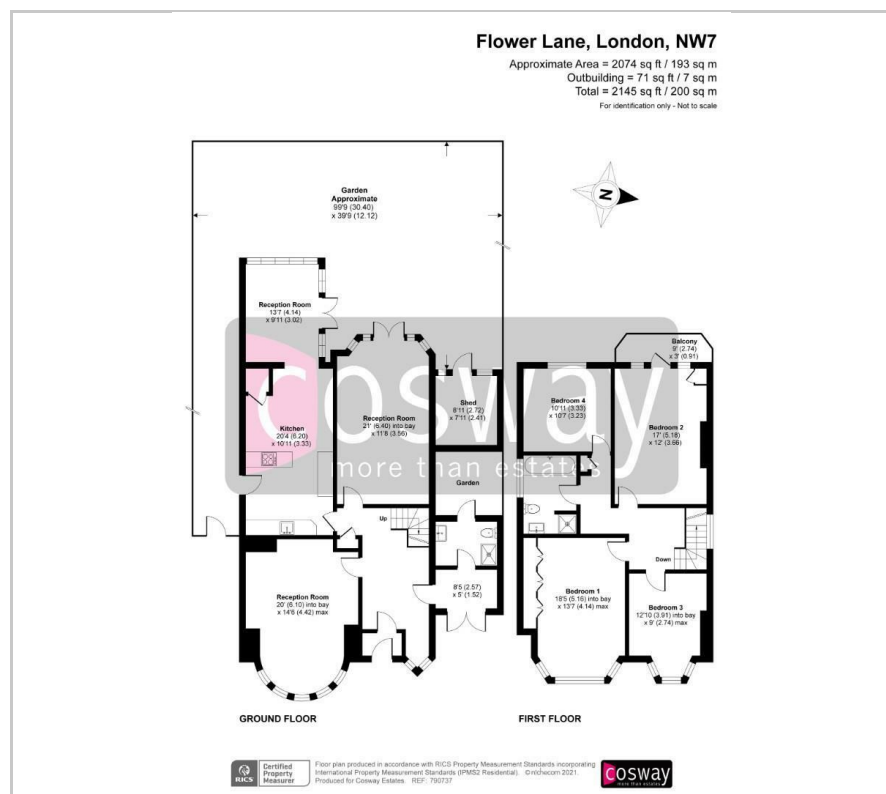

## Area Map



### Energy Efficiency Graph

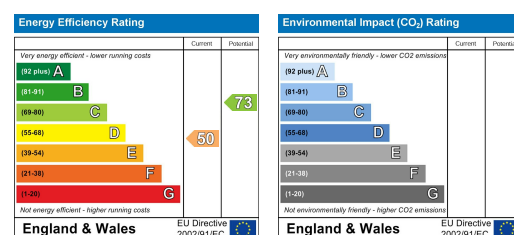

These particulars, whilst believed to be accurate are set out as a general outline only for guidance and do not constitute any part of an offer or contract. Intending purchasers should not rely on them as statements of representation of fact, but must satisfy themselves by inspection or otherwise as to their accuracy. No person in this firm's employment has the authority to make or give any representation or warranty in respect of the property.